COMUNE DI DOLO (VE)

PROGETTO STUDIO DI FATTIBILITA' TECNICO ECONOMICA DELLA NUOVA PALESTRA SCOLASTICA SCUOLE MEDIA GIULIANI IN VIA IV NOVEMBRE.

Dario Mion Architetti
30137 via san giovanni di verdara 45
padova
piva 03599930280 049.87.11.040
fax 178.272.39.98 dariomion@tiscali.it

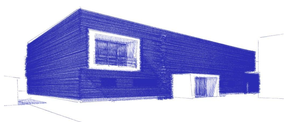

PROGETTO -STUDIO DI FATTIBILITA'

	SCALA	DATA
SEZIONI E PROSPETTI	1:100	FEBBRAIO 2020

AGGIORNAMENTI

12 FEBBRAIO 2020

28 FEBBRAIO 2020

3

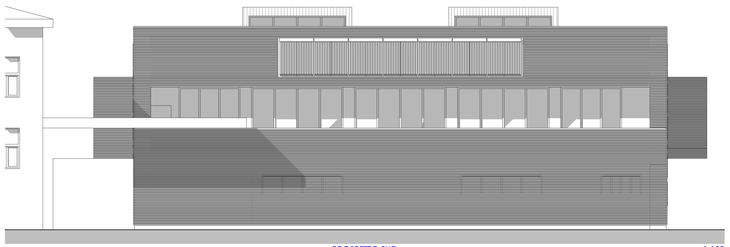

PROSPETTO SUD 1:100

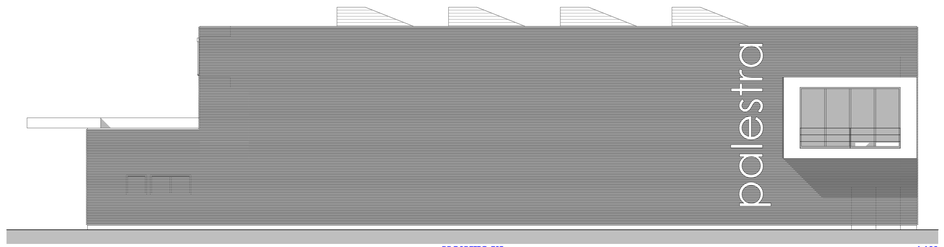

PROSPETTO EST 1:100

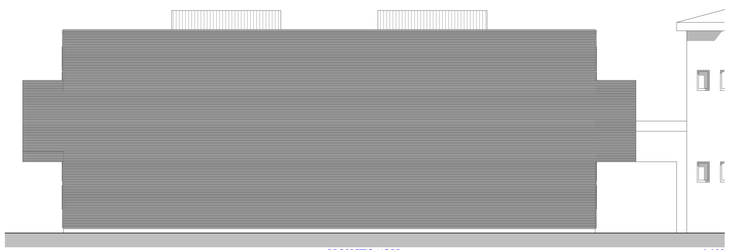

PROSPETTO NORD 1:100

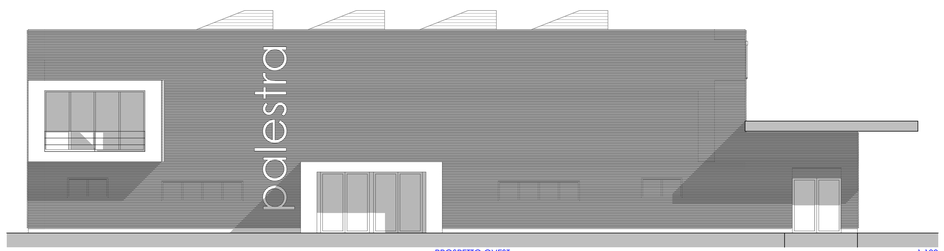

PROSPETTO OVEST 1:100

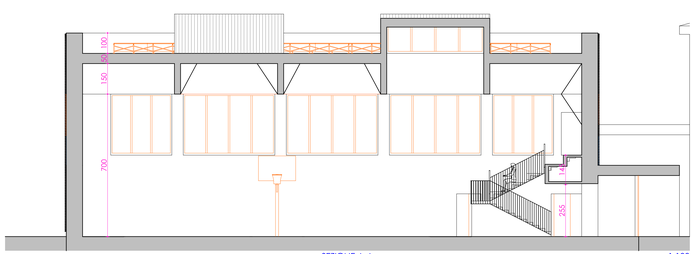

SEZIONE A-A 1:100

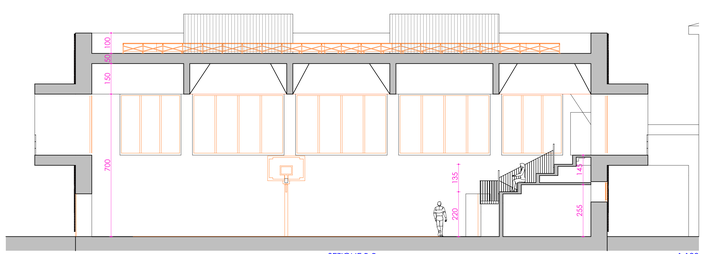

SEZIONE B-B 1:100

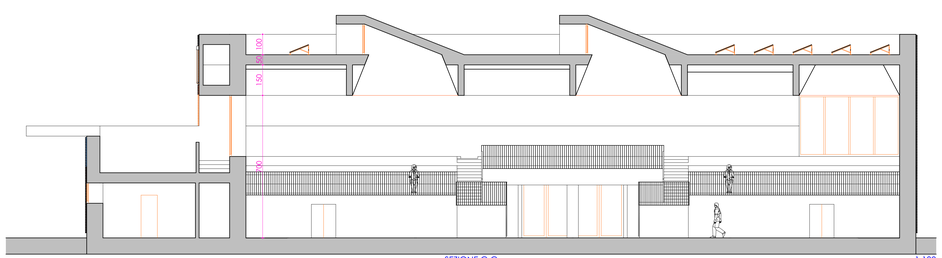

SEZIONE C-C 1:100