COMUNE DI DOLO (VE)

PROGETTO STUDIO DI FATTIBILITA' TECNICO ECONOMICA DELLA NUOVA PALESTRA SCOLASTICA SCUOLE MEDIA GIULIANI IN VIA IV NOVEMBRE.

Dario e Mion architetti

35137 via san giovanni di verdara 45
padova
piva 03366550287 049.87.11.040
fax 178.272.56.98 dariomion@tiscali.it

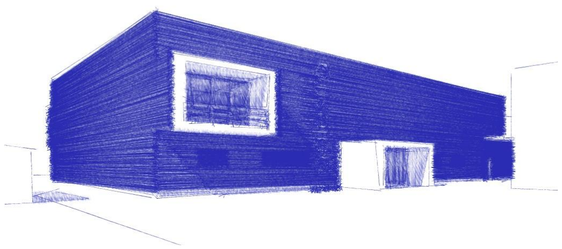

PROGETTO -STUDIO DI FATTIBILITA'

SCALA DATA

STRATIGRAFIE TIPO 12 FEBBRAIO 2020

AGGIORNAMENTI

28 FEBBRAIO 2020

5

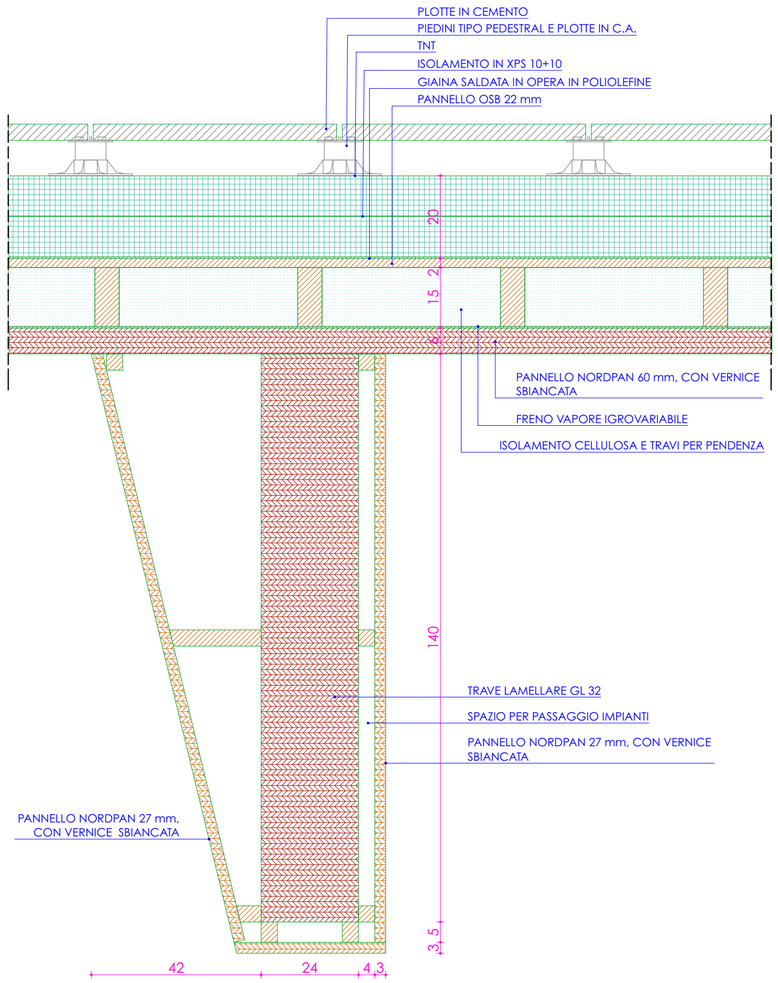

PARTICOLARI SEZIONE VERTICALE
COPERTURA LATO PORTANTE 1:10

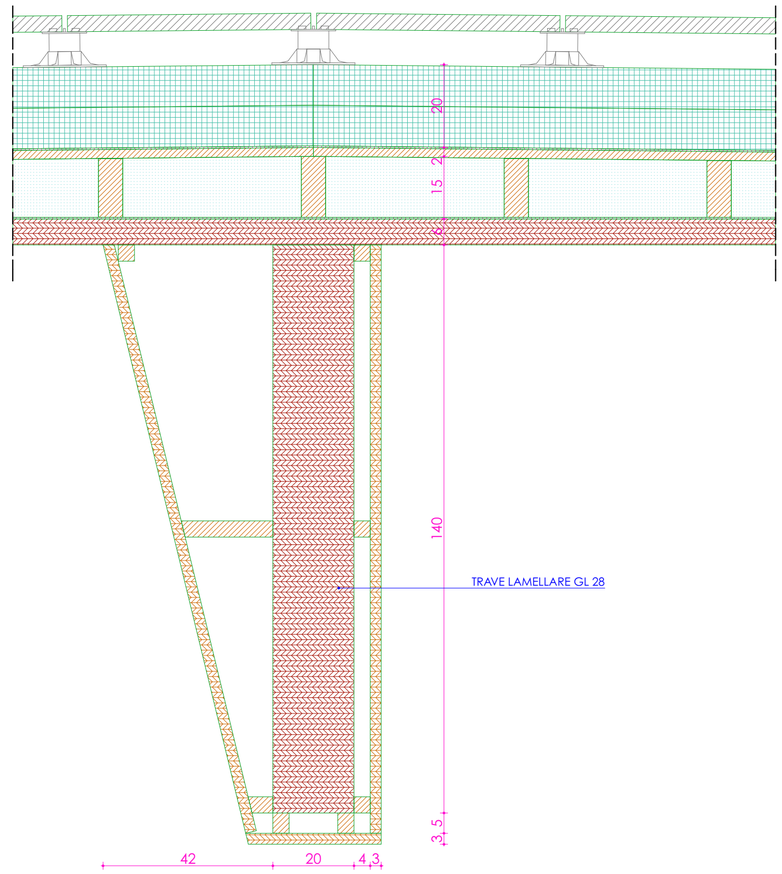

PARTICOLARI SEZIONE VERTICALE
COPERTURA LATO TRASVERSALE AL PORTANTE 1:10

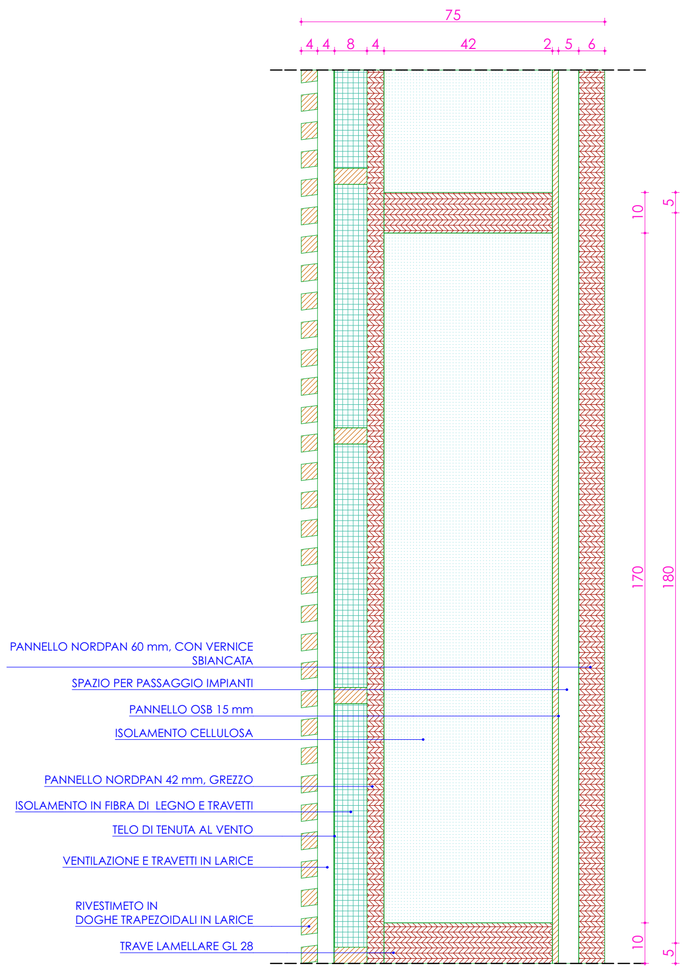

PARTICOLARI VERTICALE PARETE PERIMETRALE 1:10

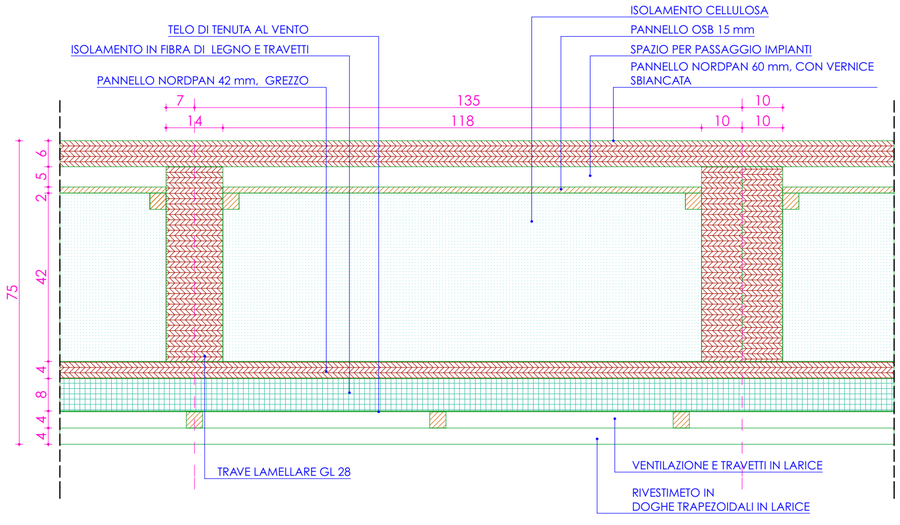

PARTICOLARI PIANTA PARETE PERIMETRALE 1:10

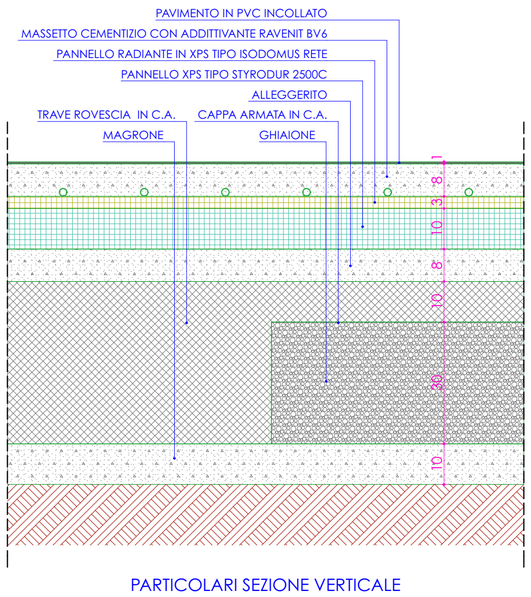

PARTICOLARI SEZIONE VERTICALE
PAVIMENTO CONTRO TERRA 1:10